

1. Title and purpose of the record shall be given and the corner location.
2. Description of evidence found, note discrepancies in the record.
3. Description of monument and accessories set to perpetuate the corner position.
4. Sketch of corner, show all pertinent data.
5. Certification must be signed and sealed by Land Surveyor licensed in the State of Montana.
6. Fill in index information and show the corner's approximate location within the section diagram.

CERTIFIED CORNER RECORDATION

Corner: SW Corner Section 34 T. 25N R. 21W P.M.M. Lake County

ORIGINAL RECORD: Set 12"x10"x8" flint stone.

EVIDENCE FOUND: No evidence of original stone or accessories found. I find a 3/4" steel rod.

DISCUSSION: 3/4" steel rod shown as section corner on COS 2597. Origin of found steel rod unknown.

PERPETUATION: See sketch below.

DRAWING NOT TO SCALE

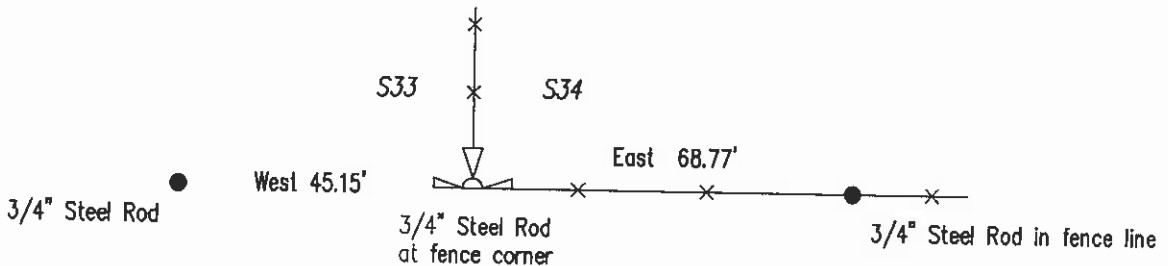

* No fence running west or south from found monument.

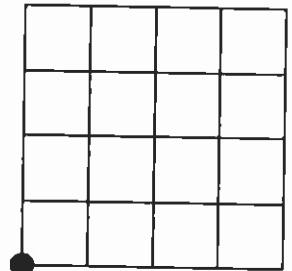
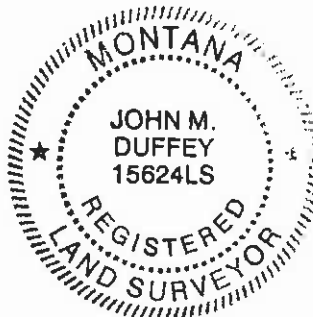

SKETCH: show enough information to clearly identify the corner (use back if needed).

● Location in Sec. 34

504113 CORNER Pages: 0
 STATE OF MONTANA LAKE COUNTY
 RECORDED: 01/06/2010 4:15 KOI: CORNER
 RUTH E. HODGES CLERK AND RECORDER
 FEE: \$0.00 BY: J. Muniz dep
 TO: LAKE COUNTY PERMANENT FILES, 106 4TH AVE E, POLSON MT

Certifications

I, John M. Duffey certify that the work represented herein was faithfully performed.

 Signature of Ground Party Chief

John M. Duffey
 Signature of Surveyor & Seal

Date: 1/6/2010 Lic. No. 15624LS

Employer: Duffey Land Surveying

in Book No. _____
 and/or Doc. No. _____
Q-2791
 County Official