

1. Original survey monuments remain in place to establish the corner position.
2. Description of evidence found, note discrepancies in the record.
3. Description of monument and accessories set to perpetuate the corner position.
4. Sketch of corner, show all pertinent data.
5. Certification must be signed and sealed by Land Surveyor licensed in the State of Montana.
6. Fill in index information and show the corner's approximate location within the section diagram.

CERTIFIED CORNER RECORDATION

Corner: S1/4 Corner Section 34 T. 25N R. 21W P.M.M. Lake County

ORIGINAL RECORD: Set 15"x12"x8" lime stone.

EVIDENCE FOUND: No evidence of original stone or accessories found. I find a 3/4" rebar (no cap) 1.4' below road surface.

DISCUSSION: Original stone likely destroyed by road construction. Ties to the found 3/4" rebar appear on hwy maps and corner recordation filed as document no.199841

PERPETUATION: See sketch below.

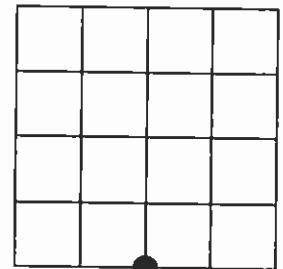
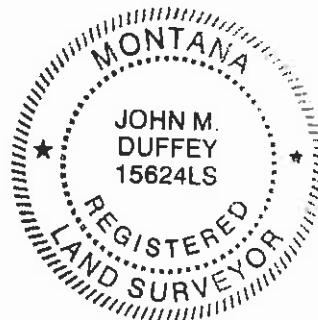
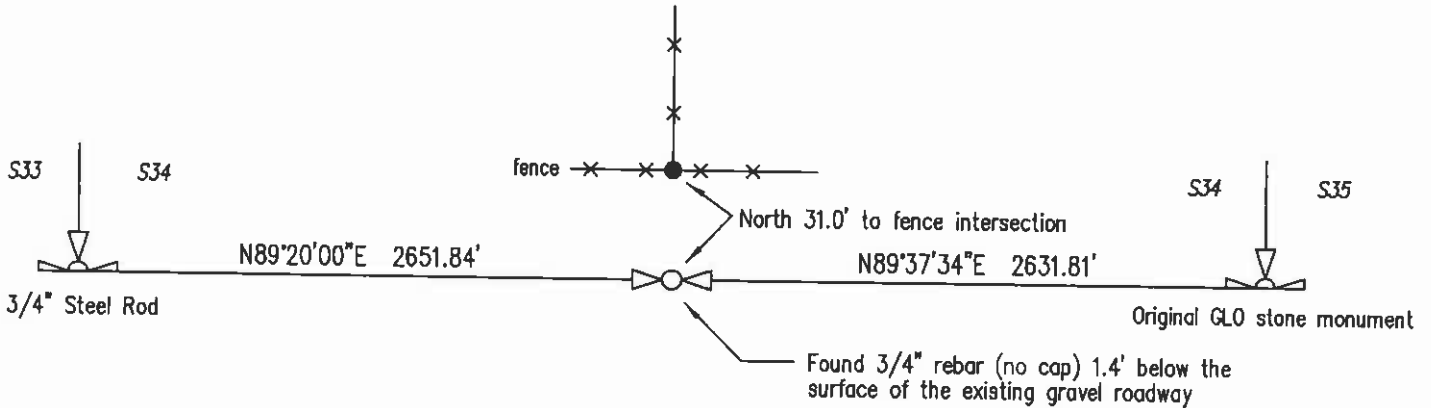

SKETCH: show enough information to clearly identify the corner (use back if needed).

● Location in Sec. 34

504111 CORNER Pages: 0

STATE OF MONTANA LAKE COUNTY

RECORDED: 01/06/2010 4:14 KOI: CORNER

RUTH E. HODGES CLERK AND RECORDER

FEE: \$0.00

BY: *J. M. Duffey*

TO: LAKE COUNTY PERMANENT FILES 106 4TH AVE E, POLSON MT

Page No. _____

in Book No. _____

and/or Doc. No. _____

County Official

0-2789

Certifications

I, John M. Duffey certify that the work represented herein was faithfully performed.

Signature of Ground Party Chief

John M. Duffey
Signature of Surveyor & Seal

Date: 1/6/2010 Lic. No. 15624LS

Employer: Duffey Land Surveying