

CR# 779

INSTRUCTIONS

327674

1. Original and/or subsequent record used to evaluate the corner position.
2. Description of evidence found, note discrepancies in the record, state method of establishing lost or obliterated corners.
3. Description of monument and accessories set to perpetuate the corner position.
4. Sketch of corner, show all pertinent data which can best be shown in a sketch example, corner marking, topography ties, position of accessories, etc.
5. Certification must be signed and sealed by Land Surveyor registered in the State of Montana.
6. Fill in Cross Index & Section Diagram at bottom of sheet.

CERTIFIED CORNER RECORDATION

Corner SW Sec 22 T. 30N, R. 29E P.M.M. Phillips County

ORIGINAL RECORD:

In 1891, James M. and Rodney W. Page set a sandstone 20" x 11" x 4", 15" in the ground for corner to sections 21, 22, 27, and 28 marked with 2 notches on South and 3 notches on East edges; dug pits 18" x 18" x 12" in each section, 5 1/2' distance and raise a mound of earth 2' high, 4 1/2' base alongside.

In approximately 1938, the United States Bureau of Reclamation did work on Milk River Project RH-MT-1, but no record could be found to determine whether this corner was reset or not.

FOUND:

In 2002, Survey Crew 41-86 found no evidence of the original corner.

SET:

In 2002, Survey Crew 41-86 set a standard MDT 3 1/4" aluminum cap on a 2 1/2" x 30" aluminum flared pipe stamped as shown below, 4" above ground using a South-East-West fence intersection as accepted ground control. Also set a 1" aluminum witness post 3' East of corner.

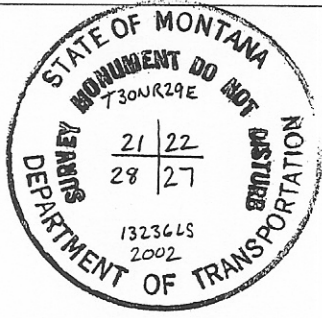
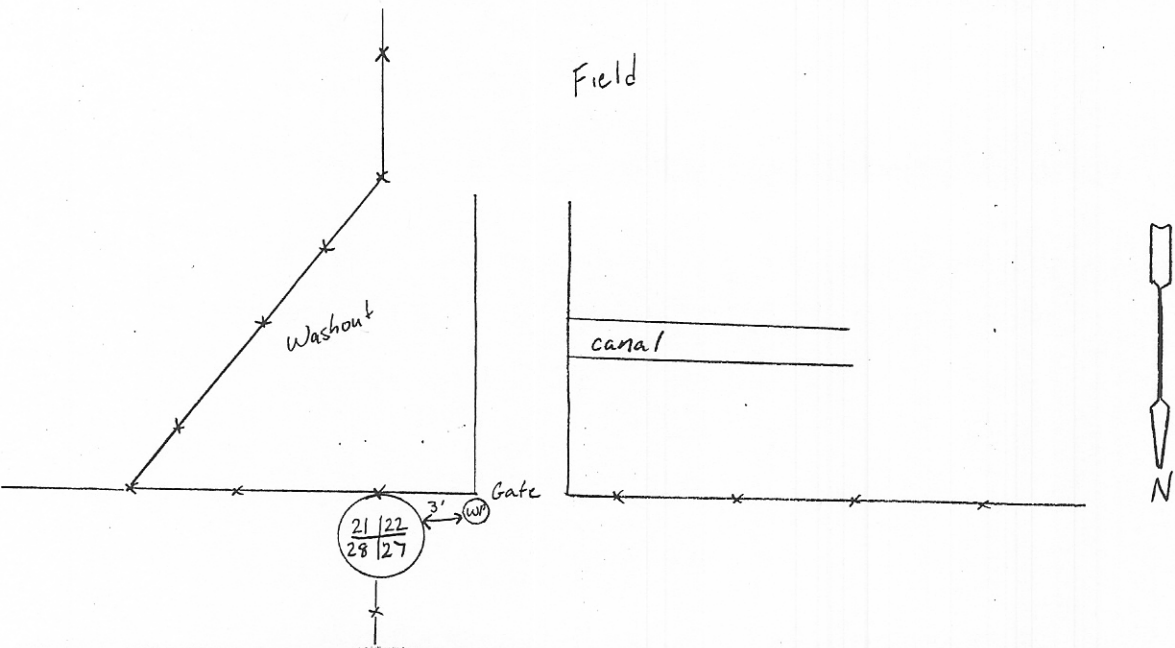

SKETCH OF CORNER

CERTIFICATION

I, Brent Silha, certify the information shown herein is true and correct.

Brent Silha
Signature of Ground Party Chief

I, Mark Iwaniak, certify that this Corner Record correctly represents work performed by me or under my direction in compliance with the "Corner Recordation Act" (70-22-101, et seq., MCA).

Mark A. Iwaniak
Signature of Surveyor & Seal
MARK A. IWANIAK
No. 13236 LS

Date: 10-11-02 Reg. No. 13236LS

Employer: MDT

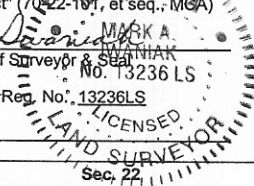

Office 327674 B-CR P-#779
 PHILLIPS COUNTY MONTANA Fee \$
 recor Filed 10/16/2002 At 08:06 AM
 on th Laurel N Hines, Clerk and Recorder
 By Alfred M. Hines, Deputy

_____ This "corner

_____, was noted

Book No. _____

County Official _____

• — Corner this sheet

Cross Index No. R-13 T. 30N R. 29E, PMM

Adopted July 1, 1981, Montana Board of Professional Engineers & Land Surveyors

DRD: :Q:PS: