

CERTIFIED LAND CORNER RECORDATION

$\frac{1}{4}$ COR $\frac{17}{20}$ T36N, 36W, T36N, R28W, MPM, NCOLN COUNTY, MONTANA

DESCRIPTION OF CORNER EVIDENCE FOUND, AND ORIGINAL RECORD (IF KNOWN)

ORIGINAL 1904 GLO NOTES VOL 4402 A PAGE 163

CORNER DESC: A BASALT STONE 18"x10"x8", 12" IN GROUND
MKD $\frac{1}{4}$ ON N. FACE

WITNESS MARKS: 10" FIR BEARS N29°30'E, 43 LKS, MKD $\frac{1}{4}$ 517 BT
36" PINE BEARS SOUTH 35 LKS, MKD $\frac{1}{4}$ 520 BT

FOUND: STONE FOR $\frac{1}{4}$ COR NOT RECOVERED
B.T. THAT BEARS N28°30'E, 43 LKS, MKD $\frac{1}{4}$ 517, T36N, R28W
BT THAT BEARS SOUTH, 35 LKS, IS A STUMP MKD $\frac{1}{4}$ 520
T36N, R28W

DESCRIPTION OF MONUMENT AND ACCESSORIES ESTABLISHED TO PERPETUATE THE ORIGINAL LOCATION OF THIS CORNER:

SET 1" IRON REBAR, 4" ABOVE GROUND, BY INTERSECTION FROM THE B.T.
REBAR STAMPED

Date of work: 1 MAR 1969

$\frac{1}{4}$ COR
 $\frac{17}{20}$

MARKED 6" FIR THAT BEARS N70°30'W, 22³' MKD ES/RM

SKETCH, WITH COURSE AND DISTANCE TO ADJACENT CORNERS IF DETERMINED IN THIS SURVEY. (MAY SKETCH OR PASTE REPRODUCTION ON REVERSE SIDE.)

SET 6" FIR MKD ES/RM

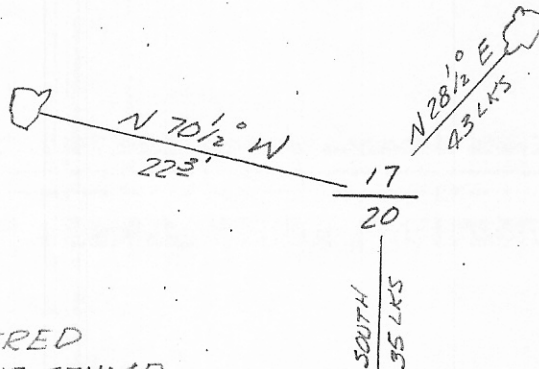

RECOVERED 10" FIR MKD $\frac{1}{4}$ 17 T36N, R28W

RECOVERED 36" PINE STUMP MKD $\frac{1}{4}$ 520 T36N, R28W

DIAGRAM OF CORNER:

Surveyor's Seal

I, LAVERNE L. ESTES certify that the information shown herein is true and correct.

N. $\frac{17}{20}$

Laverne L. Estes
Signature of Ground Party Chief

1" IRON REBAR STAMPED

I, LAWRENCE A. SIGNANI certify that I have carefully performed or reviewed the work done on the diagrammed corner as reported on this recordation form and approve the same.

$\frac{1}{4}$ COR
 $\frac{17}{20}$

Lawrence A. Signani
Signature of Surveyor

= Corner recorded on the sheet

11422
Registration Number



Office of Clerk and Recorder, County of Lincoln

This "corner record" was filed for record on the 21st day of July 1969, 10:45 a.m., was noted on the cross-index plat and is assigned page No. 129, in book No. 1

Charles D. Vaughn
County Official

Cross Index No. N-7 T. 36 R. 28