

PTS 15+16

CORNER RECORD (Survey of Record Index)

See Instructions

T 9S R 14E P.M.M. SEC 25 COUNTY Park MONTANA

Please check (✓) one: Subdivision Certificate of Survey Other
Name Park County Subdivision No. 384 - in Block 7 of Townsite of Cooke City
and/or Number _____ Book _____ Page _____ Doc. No. _____
Block/Lot/Parcel No(s). Lot A of SD 384 Corner(s) SE corner Lot A

Replaced monument at alley corner in Block 7 SE corner Lot 32 - also being SE corner of Lot A, SD 384, which was destroyed in water line construction

Exhibit below is a portion of SD 384.

Found "A" - 1/2 in. pipe 7 ins. down.

Found "B" - yellow plastic capped rebar 6 ins. down under new fill.

Set "C" at record distance from "B" on southerly projection of line "A"- "B".

Set a 1 1/2 in. Surv Kap 2 ins. down. Found mangled rebar 10 ins. down in general location.

Surv Kap is 4 ft. south of building corner and 4.5 ft. west of water box.

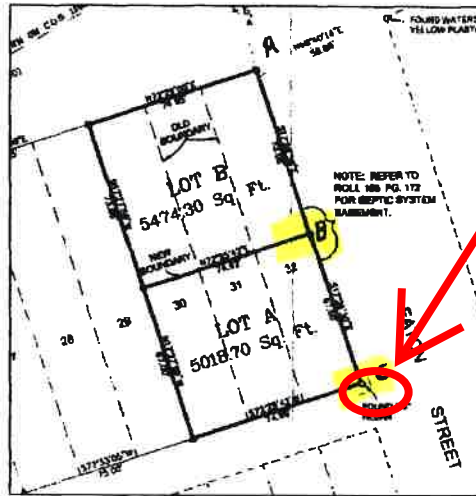
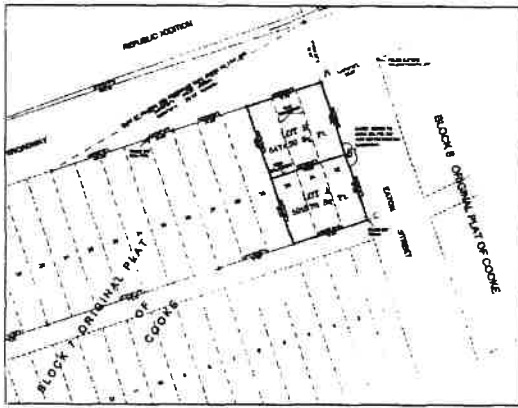

THIS CORNER 16

Portion of SD 384 - not to scale

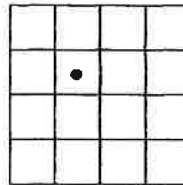

362768 Fee: \$0.00

Park County Filed 9/20/2010 At 10:33 AM

Denise Nelson, CLK & Rcdr. By MR

use back if needed.

● Location in Sec. 25

on _____ was noted on the Cross Index Plat or listed in the Survey of Record Index and is assigned
Page No. 124
In Book No. one
and/or Doc. No. _____
Denise Nelson
County Official

Certifications
I, _____ that the work represented herein was faithfully performed.
Signature of Ground Party _____
Signature of Surveyor & Seal Henry A. Rata
Date 8/30/10 Lic. No. 37165
Employer _____