

## PLSS Corner Collection System Data Sheet

Meridian: MT20 Tier: 1S Range: 9W Section(s): 31 County: Beaverhead

GCDB Point ID: **MT200010S0090W0\_100100**

Employee Name: David Lee Date: 9/23/10 Time: 12:50

Found: 4' dia by 2' high mound of stone on rock outcrop on steep easterly facing slope. Old lath are in and around the mound, two possible bearing trees, no other monument found.

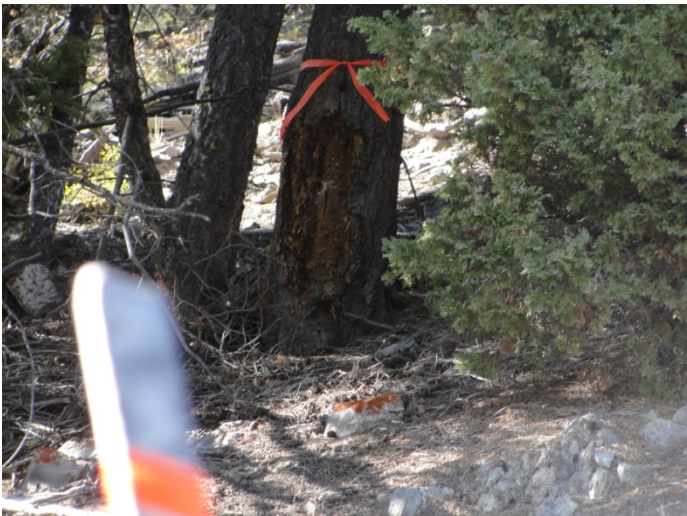

Latitude: 45°41'59.6898" N Longitude: 112°46'25.4978" W Datum NAD83(2007)

Approximate orthometric elevation: 7240.000 ft.

This corner was located as part of a PLSS enhancement project. The location of this corner was not used as control for any legal surveys during this exercise. Horizontal accuracy 1 meter or less.