

PLSS Corner Collection System Data Sheet

Meridian: MT20 Tier: 2S Range: 7W Section(s): 10, 11, 14 & 15 County: Madison

GCDB Point ID: **MT200020S0070W0_500500**

Employee Name: David Lee Date: 10/06/10 Time: 16:00

Found: 2.5" GLO brass cap on 2" iron post 1.8' above ground, a live 14" dia Fir bearing tree N-AZ 355 degrees 27' distant, a dead 10" dia Fir bearing tree N-AZ 189 degrees 43' distant.

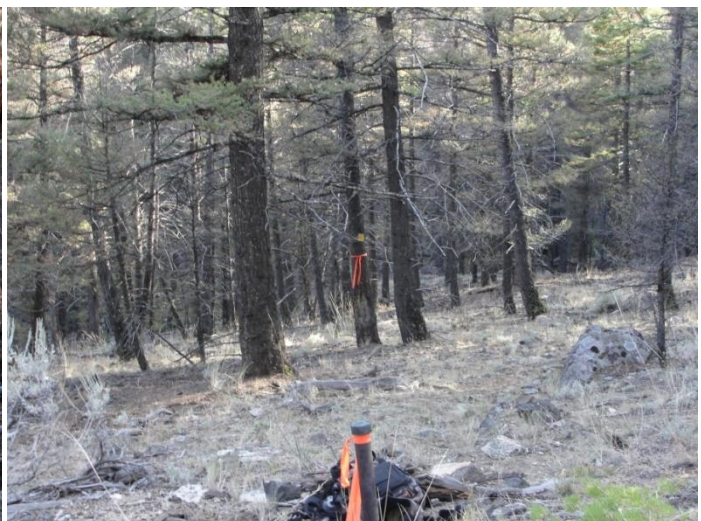

Latitude: 45°40'11.8743" N Longitude: 112°26'35.7156" W Datum NAD83(2007)

Approximate orthometric elevation: 6954 ft.

This corner was located as part of a PLSS enhancement project. The location of this corner was not used as control for any legal surveys during this exercise. Horizontal accuracy 1 meter or less.