

TOOLE County Montana State Trust Lands Pheasant Habitat Suitability Model September 2011

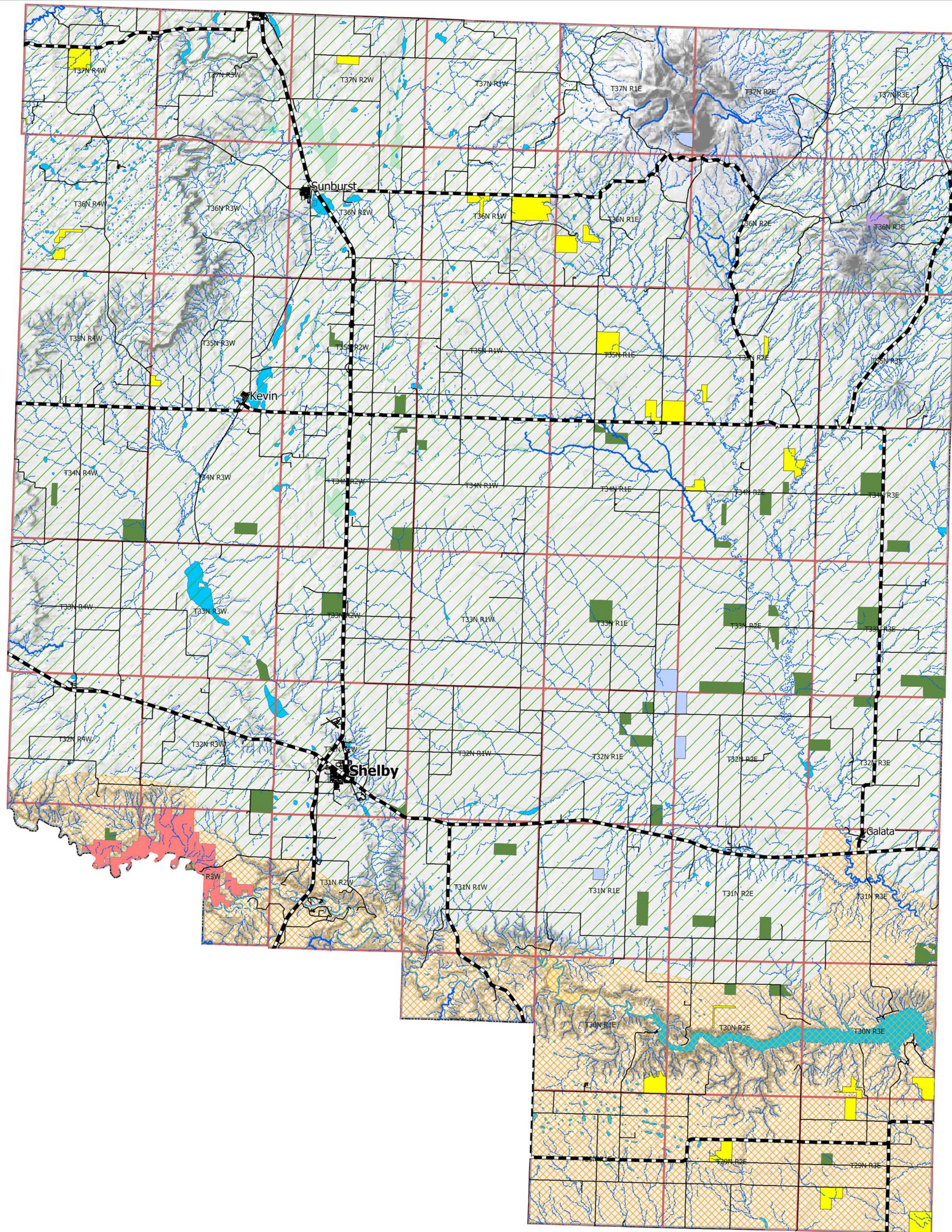

Habitat Suitability Classes and Criteria

Class 1
State of Montana Trust Land
All Trust lands not excluded for other designated uses
Parcel is greater than 80 acres
Elevation is less than 5,000 feet
Public road intersects or directly adjoins parcel
Parcel has access to free water within a distance of two miles
Parcel is not classified as rangeland or coniferous forest.

Class 2
State Trust Land meeting all above criteria and;
Is, or is within two miles of MTFWP Block Management parcel

Class 3
State Trust Land meeting above criteria and;
Is, or is within two miles of CRP parcel not expiring before 2014

Class 4
State Trust Land meeting above criteria and;
Is, or is within two miles of MTFWP Block Management parcel
and is, or is within two miles of CRP parcel not expiring before 2014.

- Legend**
- FWP WMA. FAS
 - Class 1
 - Class 2
 - Class 3
 - Class 4
 - Township
 - County
- FWP Pheasant Habitat Rating**
- Good
 - Fair
 - Lake, Pond, Reservoir
 - Playa
 - Swamp Marsh
 - City-County Road
 - Highway
 - Stream/River: Perennial
 - Stream/River: Intermittent
 - Stream/River: Ephemeral



DISCLAIMER:
This map is to be used as a primary reference source and is not intended for use in site-specific planning. This is public information and may be interpreted by organizations, agencies, units of government, or others, based on needs; however, they are responsible for the appropriate application. Federal, State, or local regulatory bodies are not to reassign to the Natural Resources Conservation Service, USDA or the Montana State Library, State of Montana any authority for the decisions they make.