UNITED STATES DEPARTMENT OF AGRICULTURE

NATURAL RESOURCES CONSERVATION SERVICE

Mountain Snow Water Equivalent

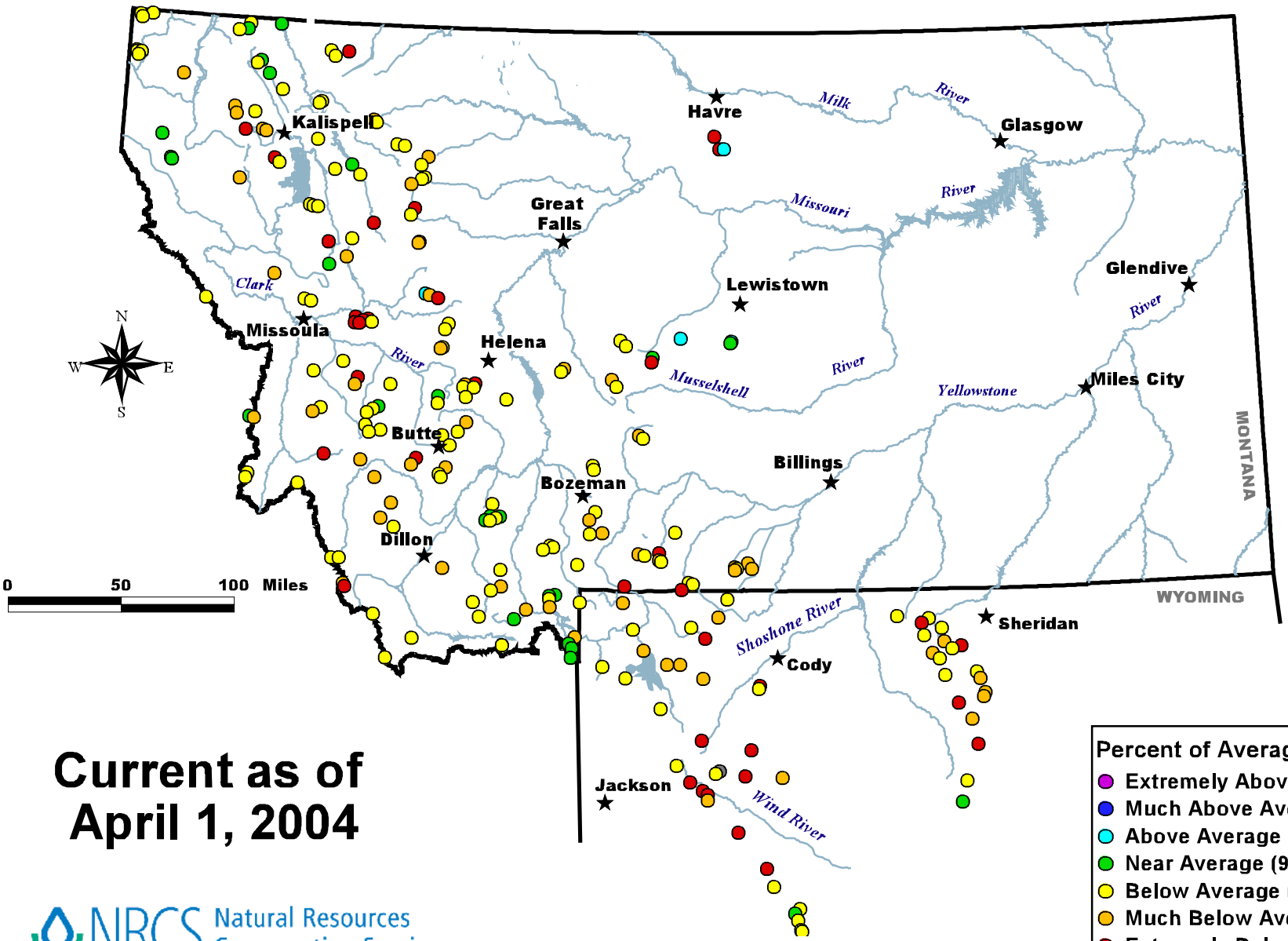

Current as of April 1, 2004

Percent of Average

- Extremely Above Average (Over150)
- Much Above Average (131 - 150)
- Above Average (111 - 130)
- Near Average (91 - 110)
- Below Average (71 - 90)
- Much Below Average (51 - 70)
- Extremely Below Average (Below 51)

NRCS Natural Resources Conservation Service

http://www.mt.nrcs.usda.gov

NOTE: Data used to generate this map are PROVISIONAL and SUBJECT TO CHANGE.