

Mountain Snow Water Equivalent

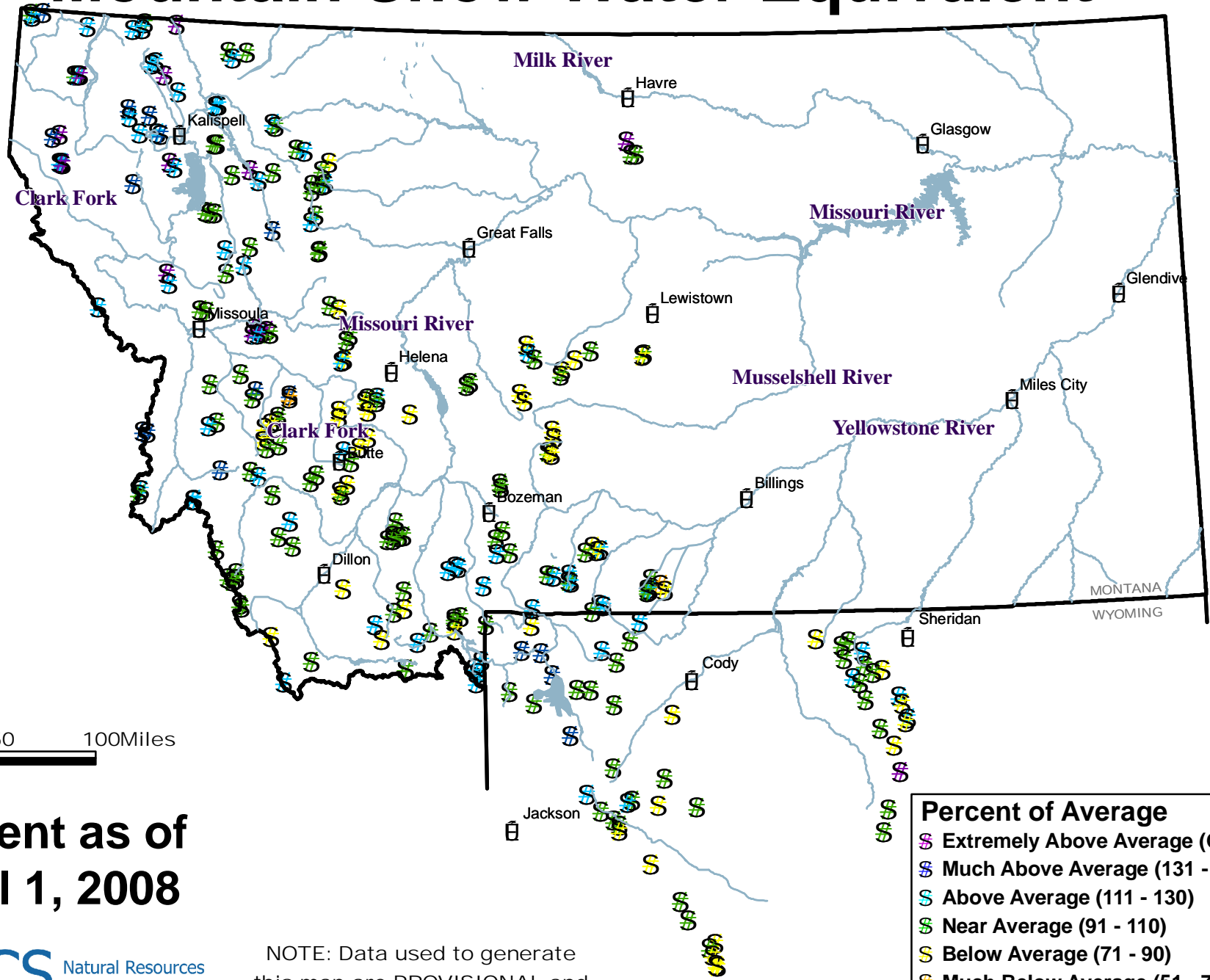

0 50 100 Miles

**Current as of
April 1, 2008**

NOTE: Data used to generate this map are PROVISIONAL and SUBJECT TO CHANGE.

Percent of Average	
Ⓢ	Extremely Above Average (Over 150)
Ⓜ	Much Above Average (131 - 150)
Ⓛ	Above Average (111 - 130)
Ⓝ	Near Average (91 - 110)
Ⓟ	Below Average (71 - 90)
Ⓜ	Much Below Average (51 - 70)
Ⓢ	Extremely Below Average (Below 51)