

Mountain Snow Water Equivalent

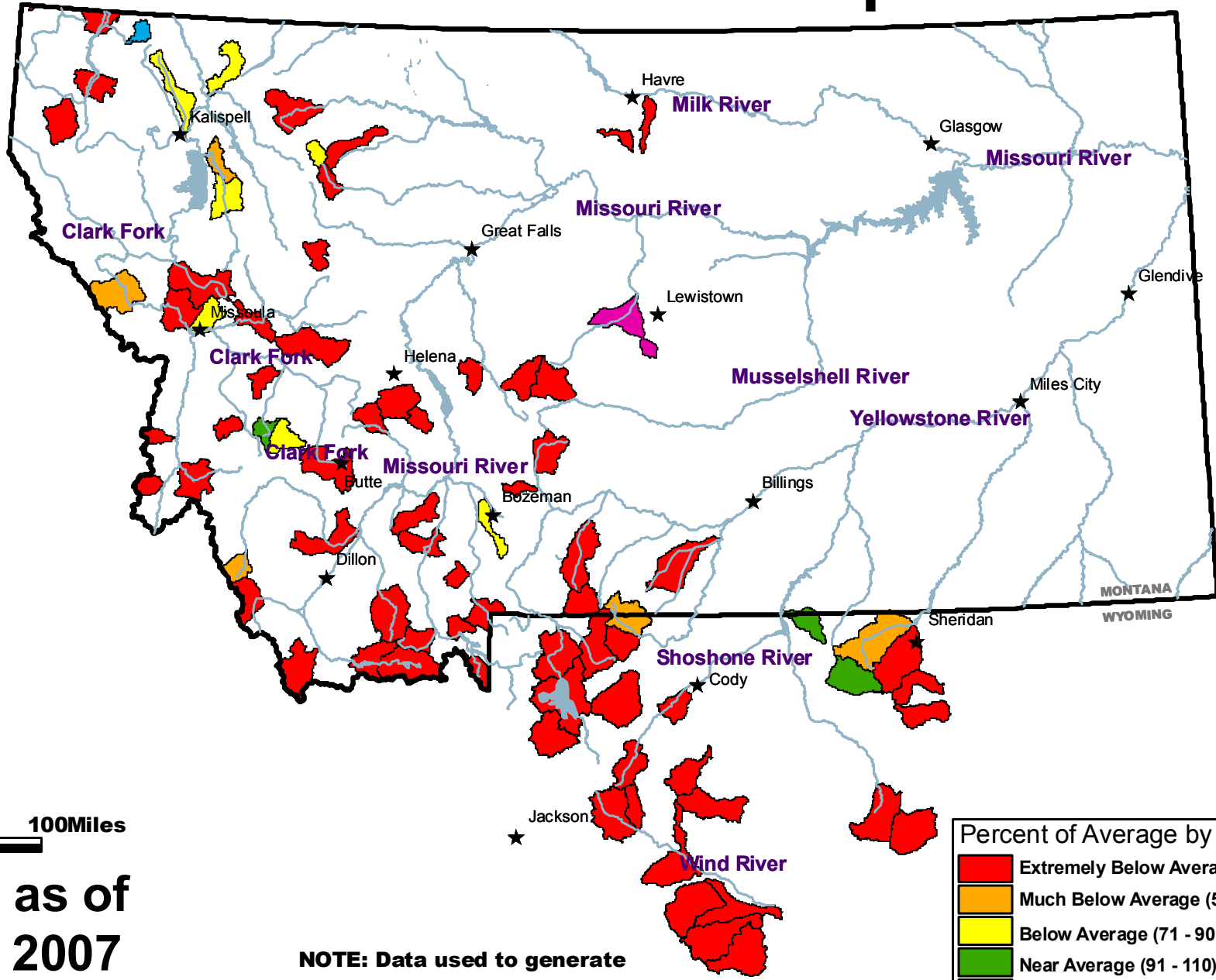

0 50 100 Miles

Current as of
June 1, 2007

**NOTE: Data used to generate
this map are PROVISIONAL and
SUBJECT TO CHANGE.**

Percent of Average by Sub-Basin

- Extremely Below Average (Below 51)
- Much Below Average (51 - 70)
- Below Average (71 - 90)
- Near Average (91 - 110)
- Above Average (111 - 130)
- Much Above Average (131 - 150)
- Extremely Above Average (Over 150)