

Summary Table of Landcover within HUC
 HUC 10090207 : Total Acres 457666
 Owner

Owner	Acres	Percent
Shrubland	45720.16	9.99
Grasslands/Herbaceous	280720.80	61.34
Fallow	7870.78	1.72
Evergreen forest	97154.31	21.23
Bare Rock/Sand/Clay	529.08	0.12
Small Grains	8455.45	1.85
Deciduous Forest	3101.96	0.68
Commercial/Industrial/Transportation	72.06	0.02
Open Water	879.79	0.19
Pasture/Hay	4193.03	0.92
Woody Wetlands	4570.66	1.00
Row Crops	782.83	0.17
Low Intensity Residential	226.84	0.05
Urban/Recreational Grasses	2.00	0.00
Mixed Forest	315.13	0.07
Emergent Herbaceous Wetlands	3071.50	0.67
Acres =	457666.38	

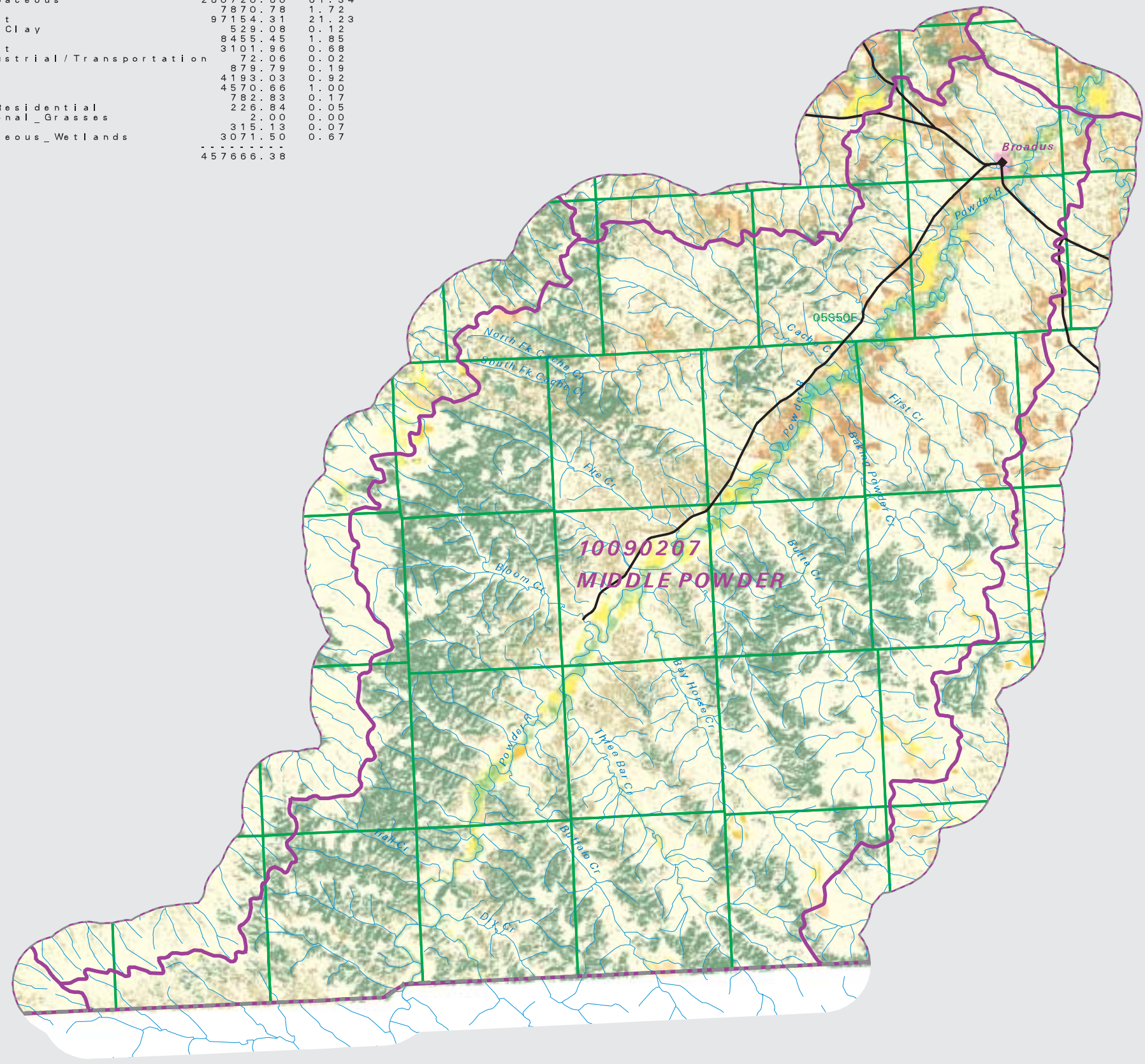

MIDDLE POWDER Watershed National Land Cover Database

- County Border
- Highway
- Public Land Survey System Townships
- Fourth Code Watersheds
- Open Water
- Low Intensity Residential
- Commercial/Industrial Transportation
- Bare Rock/Sand/Clay
- Transitional
- Deciduous Forest
- Evergreen Forest
- Mixed Forest
- Shrubland
- Grasslands/Herbaceous
- Pasture/Hay
- Row Crops
- Small Grains
- Fallow
- Urban/Recreational Grasses
- Woody Wetlands
- Emergent Herbaceous Wetlands

SOURCE:
 US Geological Survey NLCD files.
 Data from 30-meter Landsat thematic mapper (TM), 1986-1995.
 This data is intended to display land use patterns, rather than identification of the land use at any particular point.
 The source data being in raster format, no attempt has been made to summarize the types or limit the legend to the displayed data.

This map is to be used as a primary reference source and is not intended for use in site - specific planning. This is public information and may be interpreted by organizations, agencies, units of government, or others, based on needs; however, they are responsible for the appropriate application. Federal, State, or local regulatory bodies are not to reassign to the Natural Resource Information System any authority for the decisions they make.

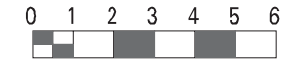
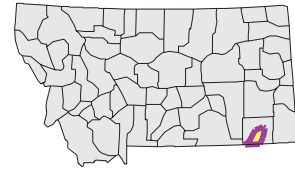

Mapscale 1: 300000, Scale in miles:

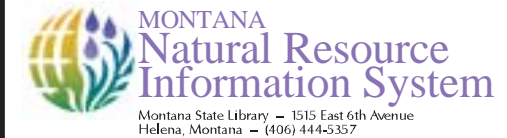

Date created: October 28, 2003
 Map Request: 04MSL0001 - 10090207 - NLCD