

YAAK Watershed National Land Cover Database

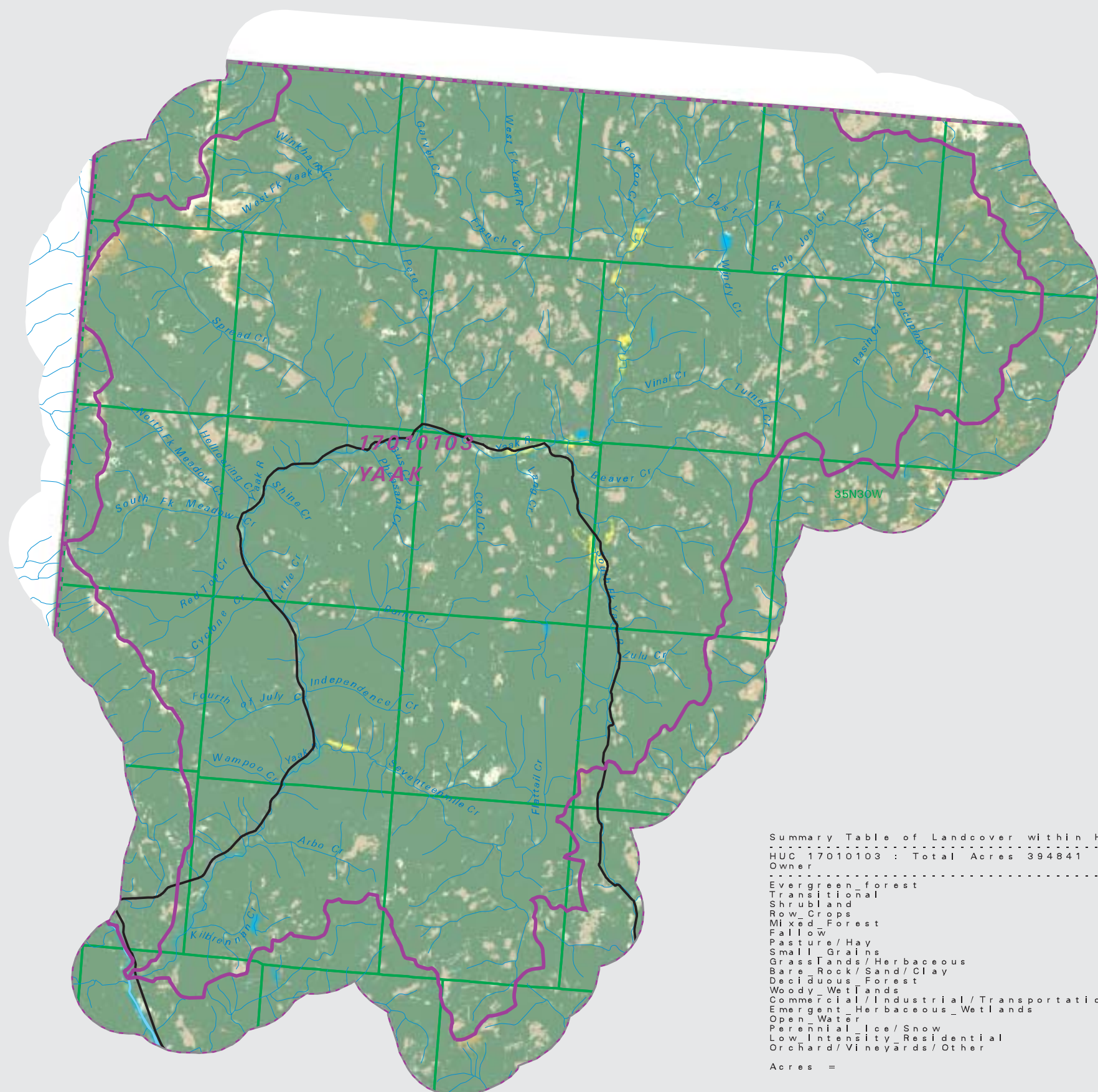

- County Border
- Highway
- Public Land Survey System Townships
- Fourth Code Watersheds
- Open Water
- Perennial Ice/Snow
- Low Intensity Residential
- Commercial/Industrial Transportation
- Bare Rock/Sand/Clay
- Transitional
- Deciduous Forest
- Evergreen Forest
- Mixed Forest
- Shrubland
- Orchards/Vineyards Other
- Grasslands/Herbaceous
- Pasture/Hay
- Row Crops
- Small Grains
- Fallow
- Woody Wetlands
- Emergent Herbaceous Wetlands

SOURCE:
 US Geological Survey NLCD files.
 Data from 30-meter Landsat thematic mapper (TM), 1986-1995.
 This data is intended to display land use patterns, rather than identification of the land use at any particular point.
 The source data being in raster format, no attempt has been made to summarize the types or limit the legend to the displayed data.

This map is to be used as a primary reference source and is not intended for use in site - specific planning. This is public information and may be interpreted by organizations, agencies, units of government, or others, based on needs; however, they are responsible for the appropriate application. Federal, State, or local regulatory bodies are not to reassign to the Natural Resource Information System any authority for the decisions they make.

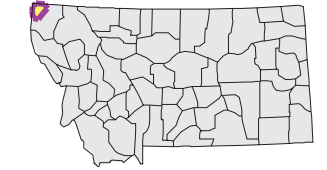

Mapscale 1: 250000, Scale in miles:

Summary Table of Landcover within HUC		
HUC 17010103 : Total Acres 394841		
Owner	Acres	Percent
Evergreen forest	351824.67	89.11
Transitional	27044.33	6.85
Shrubland	6383.18	1.62
Row Crops	0.67	0.00
Mixed Forest	1298.34	0.33
Fallow	3.11	0.00
Pasture/Hay	957.41	0.24
Small Grains	11.12	0.00
Grasslands/Herbaceous	4362.72	1.10
Bare Rock/Sand/Clay	1176.25	0.30
Deciduous Forest	133.21	0.03
Woody Wetlands	18.68	0.00
Commercial/Industrial/Transportation	665.85	0.17
Emergent Herbaceous Wetlands	14.90	0.00
Open Water	929.61	0.24
Perennial Ice/Snow	0.22	0.00
Low Intensity Residential	16.23	0.00
Orchard/Vineyards/Other	0.22	0.00
Acres =	394840.72	

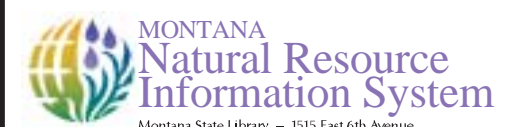

Montana State Library - 1515 East 6th Avenue
 Helena, Montana - (406) 444-5357
 Date created: October 29, 2003
 Map Request: 04MSL0001 - 17010103 - NLCD