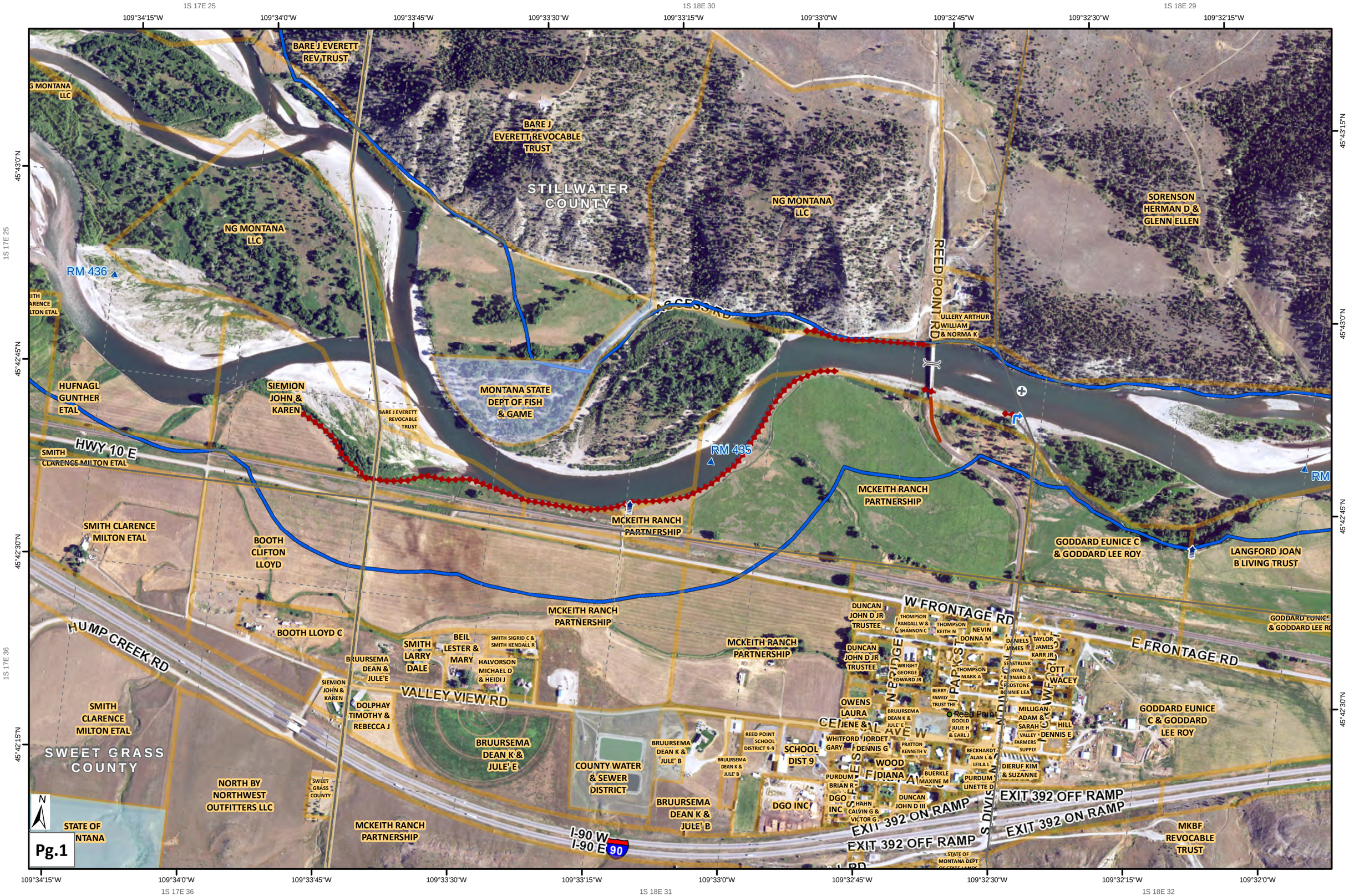
1S 17E 25
1S 18E 30
1S 18E 29
109°34'15"W
109°34'0"W
109°33'45"W
109°33'30"W
109°33'15"W
109°33'0"W
109°32'45"W
109°32'30"W
109°32'15"W
109°32'0"W
45°43'15"N
45°43'0"N
45°42'45"N
45°42'30"N
45°42'15"N
1S 17E 36
1S 18E 31
1S 18E 32
BARE J EVERETT REV TRUST
BARE J EVERETT REVOCABLE TRUST
STILLWATER COUNTY
NG MONTANA LLC
SORENSON HERMAN D & GLENN ELLEN
REED POINT RD
ULLERY ARTHUR WILLIAM & NORMA K
RM 436
RM 435
HUFNAGL GUNTHER ETAL
SIEMION JOHN & KAREN
MONTANA STATE DEPT OF FISH & GAME
HWY 10 E
SMITH CLARENCE MILTON ETAL
MCKEITH RANCH PARTNERSHIP
GODDARD EUNICE C & GODDARD LEE ROY
LANGFORD JOAN B LIVING TRUST
BOOTH CLIFTON LLOYD
BOOTH LLOYD C
HUMP CREEK RD
SMITH LARRY DALE
BEIL LESTER & MARY
SMITH SIGRID C & SMITH KENDALL R
HALVORSON MICHAEL D & HEIDI J
BRUURSEMA DEAN & JULE'E
DOLPHAY TIMOTHY & REBECCA J
VALLEY VIEW RD
W FRONTAGE RD
E FRONTAGE RD
DUNCAN JOHN D JR TRUSTEE
THOMPSON RANDALL W & SHANNON C
THOMPSON KEITH N
NEVIN DONNA M
DANIELS JAMES
TAYLOR JAMES KARR JR
OTT WACEY
WRIGHT GEORGE EDWARD JR
THOMPSON MARK A
BERRY FAMILY TRUST THE
OWENS LAURA JENE &
BRUURSEMA DEAN K & JULE' E
GOOLD JULIE H & EARL J
MILLIGAN ADAM & SARAH
HILL DENNIS E
GODDARD EUNICE C & GODDARD LEE ROY
SWEET GRASS COUNTY
NORTH BY NORTHWEST OUTFITTERS LLC
STATE OF MONTANA
COUNTY WATER & SEWER DISTRICT
REED POINT SCHOOL DISTRICT 9-9
SCHOOL DIST 9
WHITFORD GARY
JORDET DENNIS G
PRATTON KENNETH V
BECKHARDT ALAN L & LEILA L
VALLEY FARMERS SUPPLY
DIERUF KIM & SUZANNE
WOOD DIANA
BUERKLE MAXINE M
PURDUM LINETTE D
PURDUM BRIAN R
DGO INC
HAHN CALVIN G & VICTOR G
DUNCAN JOHN D III
EXIT 392 ON RAMP
EXIT 392 OFF RAMP
I-90 W
I-90 E
90
MKBF REVOCABLE TRUST
STATE OF MONTANA DEPT
Reed Point
N
Pg.1