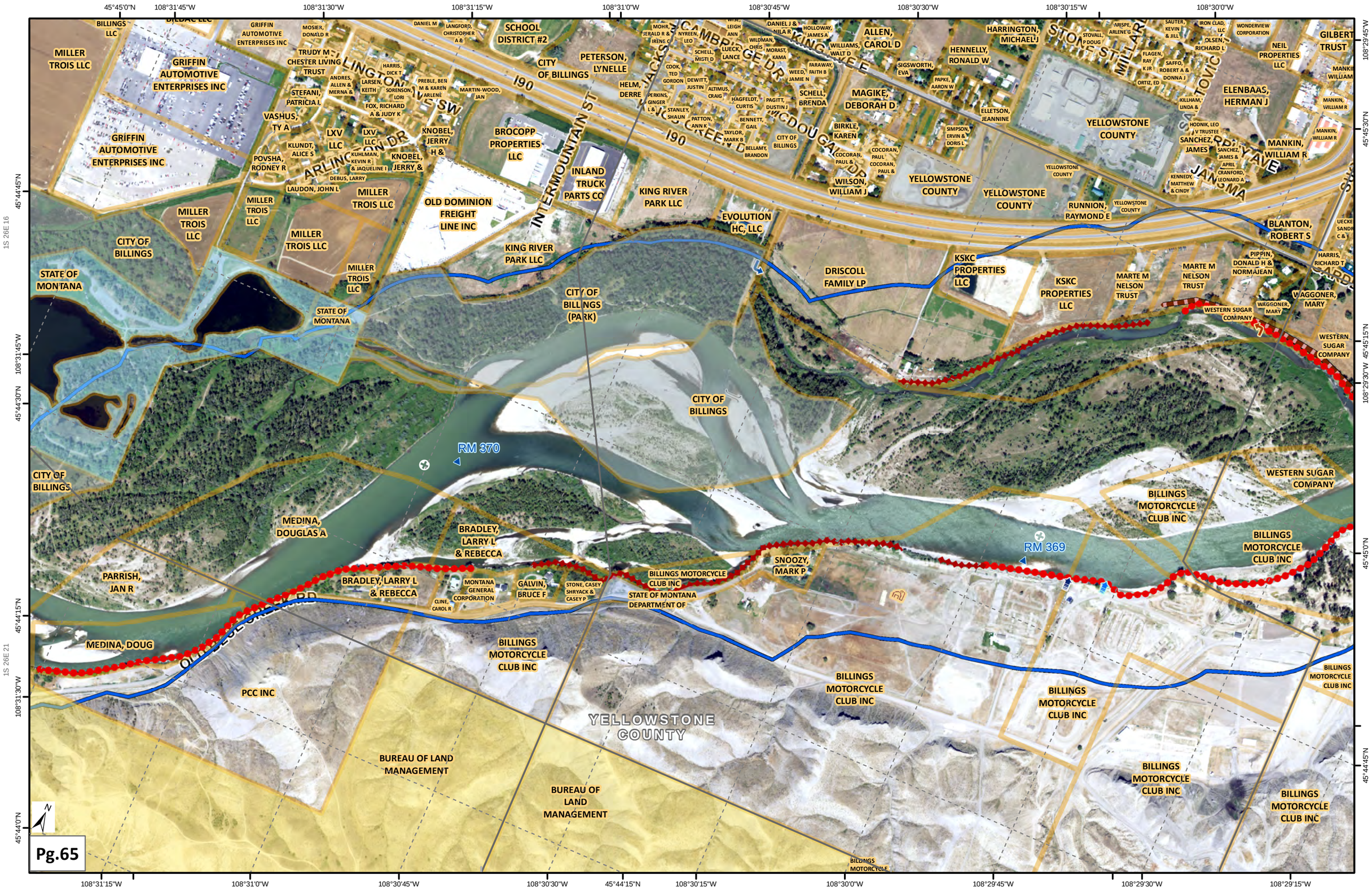
1S 26E 16
1S 26E 15
1S 26E 10
45°45'0"N
108°31'45"W
108°31'30"W
108°31'15"W
108°31'0"W
108°30'45"W
108°30'30"W
108°30'15"W
108°30'0"W
108°29'45"W
108°29'30"W
108°29'15"W
45°44'45"N
45°44'30"N
45°44'15"N
45°44'0"N
45°45'30"N
45°45'15"N
45°45'0"N
1S 26E 21
1S 26E 22
1S 26E 14
1S 26E 11
MILLER TROIS LLC
GRIFFIN AUTOMOTIVE ENTERPRISES INC
BILLINGS LLC
GRIFFIN AUTOMOTIVE ENTERPRISES INC
TRUDY M CHESTER LIVING TRUST
STEFANI, PATRICIA L
VASHUS, TY A
KLUNDT, ALICE S
POVSHA, RODNEY R
LAUDON, JOHN L
LXV LLC
LXV, LLC
KNOBEL, JERRY H &
KNOBEL, JERRY &
MILLER TROIS LLC
MILLER TROIS LLC
MILLER TROIS LLC
MILLER TROIS LLC
MILLER TROIS LLC
CITY OF BILLINGS
STATE OF MONTANA
STATE OF MONTANA
OLD DOMINION FREIGHT LINE INC
SCHOOL DISTRICT #2
CITY OF BILLINGS
PETERSON, LYNELLE
HELM, DERRE
BROCOPP PROPERTIES LLC
INLAND TRUCK PARTS CO
KING RIVER PARK LLC
KING RIVER PARK LLC
CITY OF BILLINGS (PARK)
EVOLUTION HC, LLC
DRISCOLL FAMILY LP
KSKC PROPERTIES LLC
KSKC PROPERTIES LLC
MARTE M NELSON TRUST
MARTE M NELSON TRUST
PIPPIN, DONALD H & NORMAJEAN
WAGGONER, MARY
WESTERN SUGAR COMPANY
WESTERN SUGAR COMPANY
BLANTON, ROBERT S
HARRIS, RICHARD T
ELENBAAS, HERMAN J
MANKIN, WILLIAM R
GILBERT TRUST
NEIL PROPERTIES LLC
YELLOWSTONE COUNTY
YELLOWSTONE COUNTY
YELLOWSTONE COUNTY
RUNNION, RAYMOND E
ALLEN, CAROL D
MAGIKE, DEBORAH D
BIRKLE, KAREN
WILSON, WILLIAM J
SCHELL, BRENDA
HENNELLY, RONALD W
HARRINGTON, MICHAEL J
SANCHEZ, JAMES
JANSMA
CITY OF BILLINGS
CITY OF BILLINGS
RM 370
RM 369
CITY OF BILLINGS
MEDINA, DOUGLAS A
BRADLEY, LARRY L & REBECCA
PARRISH, JAN R
BRADLEY, LARRY L & REBECCA
MONTANA GENERAL CORPORATION
GALVIN, BRUCE F
STONE, CASEY SHRYACK & CASEY P
CLINE, CAROL R
BILLINGS MOTORCYCLE CLUB INC
STATE OF MONTANA DEPARTMENT OF
SNOOZY, MARK P
MEDINA, DOUG
BILLINGS MOTORCYCLE CLUB INC
PCC INC
YELLOWSTONE COUNTY
BUREAU OF LAND MANAGEMENT
BUREAU OF LAND MANAGEMENT
BILLINGS MOTORCYCLE CLUB INC
BILLINGS MOTORCYCLE CLUB INC
BILLINGS MOTORCYCLE CLUB INC
BILLINGS MOTORCYCLE CLUB INC
BILLINGS MOTORCYCLE CLUB INC
BILLINGS MOTORCYCLE CLUB INC
WESTERN SUGAR COMPANY
BILLINGS MOTORCYCLE CLUB INC
BILLINGS MOTORCYCLE CLUB INC
BILLINGS MOTORCYCLE