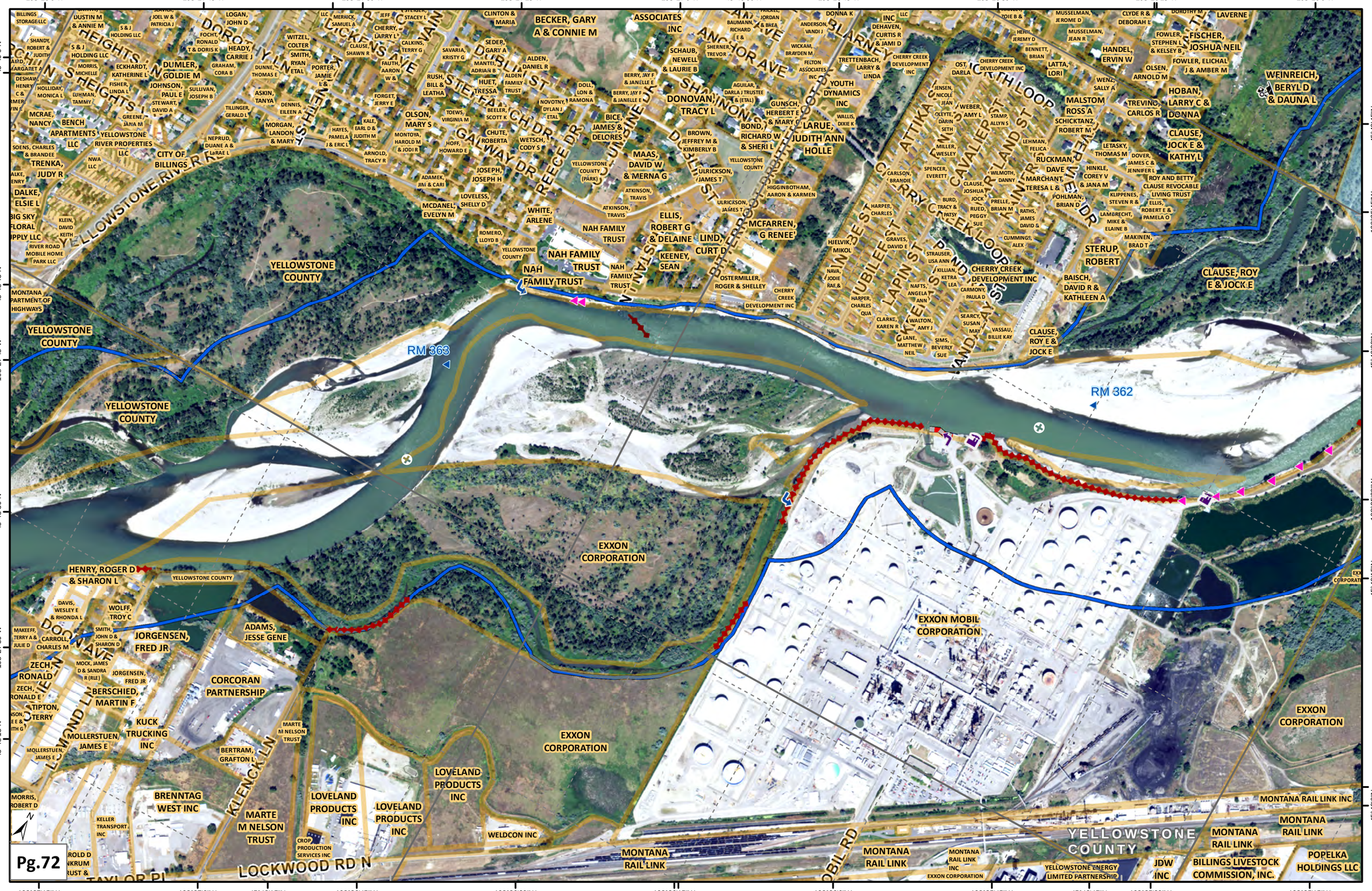
1N 26E 23
1N 26E 24
108°28'0"W
108°27'45"W
108°27'30"W
108°27'15"W
108°27'0"W
45°49'30"N
108°26'45"W
108°26'30"W
108°26'15"W
108°26'0"W
45°49'0"N
45°48'45"N
108°27'45"W
45°48'30"N
45°48'15"N
108°27'30"W
108°27'15"W
108°27'0"W
45°48'15"N
108°26'45"W
108°26'30"W
108°26'15"W
108°26'0"W
108°25'45"W
45°48'45"N
108°25'30"W
108°25'15"W
45°49'45"N
108°25'45"W
45°49'30"N
45°49'15"N
45°49'0"N
1N 26E 23
1N 26E 26
1N 26E 25
1N 26E 24
1N 27E 19
YELLOWSTONE COUNTY
RM 363
RM 362
EXXON CORPORATION
EXXON MOBIL CORPORATION
CITY OF BILLINGS
YELLOWSTONE RIVER PROPERTIES LLC
APARTMENTS LLC
BECKER, GARY A & CONNIE M
DONOVAN, TRACY L
LARUE, JUDITH ANN HOLLE
MAAS, DAVID W & MERNA G
ELLIS, ROBERT G & DELAINE
LIND, CURT D
MCFARREN, G RENEE'
NAH FAMILY TRUST
CHERRY CREEK DEVELOPMENT INC
STERUP, ROBERT
CLAUSE, ROY E & JOCK E
WEINREICH, BERYL D & DAUNA L
HOBAN, LARRY C & DONNA
FISCHER, JOSHUA NEIL
HENRY, ROGER D & SHARON L
JORGENSEN, FRED JR
ADAMS, JESSE GENE
CORCORAN PARTNERSHIP
BERSCHIED, MARTIN F
KUCK TRUCKING INC
MOLLERSTUEN, JAMES E
BRENNTAG WEST INC
MARTE M NELSON TRUST
LOVELAND PRODUCTS INC
WELDCON INC
MONTANA RAIL LINK
MONTANA RAIL LINK INC
YELLOWSTONE ENERGY LIMITED PARTNERSHIP
JDW INC
BILLINGS LIVESTOCK COMMISSION, INC.
POPELKA HOLDINGS LLC
LOCKWOOD RD N
KLENCK LN
DOWNAVE
Pg.72