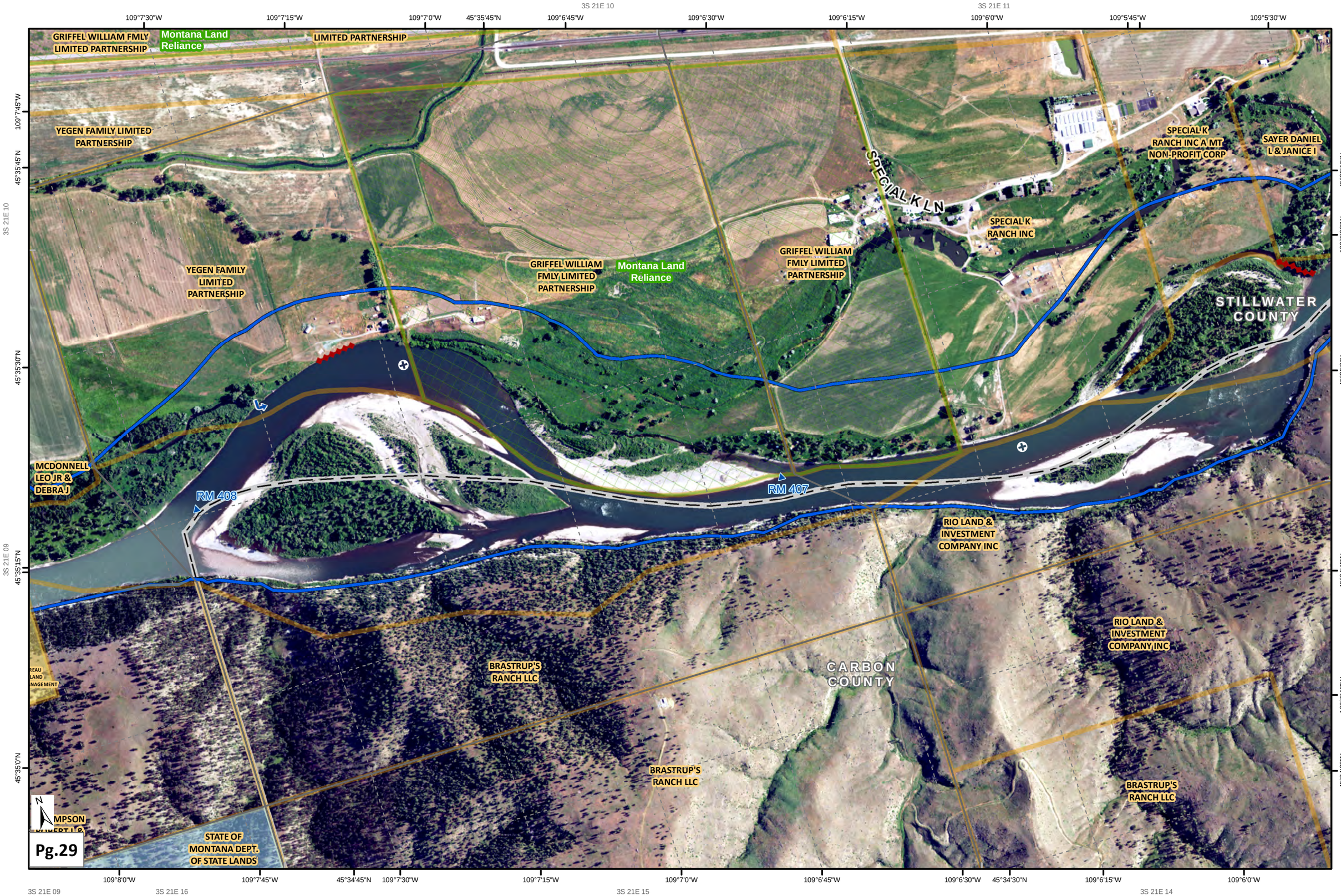
3S 21E 10
3S 21E 11
109°7'30"W
109°7'15"W
109°7'0"W
45°35'45"N
109°6'45"W
109°6'30"W
109°6'15"W
109°6'0"W
109°5'45"W
109°5'30"W
GRIFFEL WILLIAM FMLY LIMITED PARTNERSHIP
Montana Land Reliance
LIMITED PARTNERSHIP
YEGEN FAMILY LIMITED PARTNERSHIP
YEGEN FAMILY LIMITED PARTNERSHIP
GRIFFEL WILLIAM FMLY LIMITED PARTNERSHIP
Montana Land Reliance
GRIFFEL WILLIAM FMLY LIMITED PARTNERSHIP
SPECIAL K LN
SPECIAL K RANCH INC
SPECIAL K RANCH INC A MT NON-PROFIT CORP
SAYER DANIEL L & JANICE I
STILLWATER COUNTY
MCDONNELL LEO JR & DEBRA J
RM 408
RM 407
RIO LAND & INVESTMENT COMPANY INC
RIO LAND & INVESTMENT COMPANY INC
BRASTRUP'S RANCH LLC
CARBON COUNTY
BRASTRUP'S RANCH LLC
BRASTRUP'S RANCH LLC
STATE OF MONTANA DEPT. OF STATE LANDS
3S 21E 09
3S 21E 16
3S 21E 15
3S 21E 14
109°8'0"W
109°7'45"W
45°34'45"N
109°7'30"W
109°7'15"W
109°7'0"W
109°6'45"W
109°6'30"W
45°34'30"N
109°6'15"W
109°6'0"W
109°7'45"W
45°35'45"N
45°35'30"N
45°35'15"N
45°35'0"N
45°35'15"N
45°35'0"N
109°5'30"W
45°35'15"N
45°35'0"N
45°34'45"N
109°5'45"W
45°34'30"N