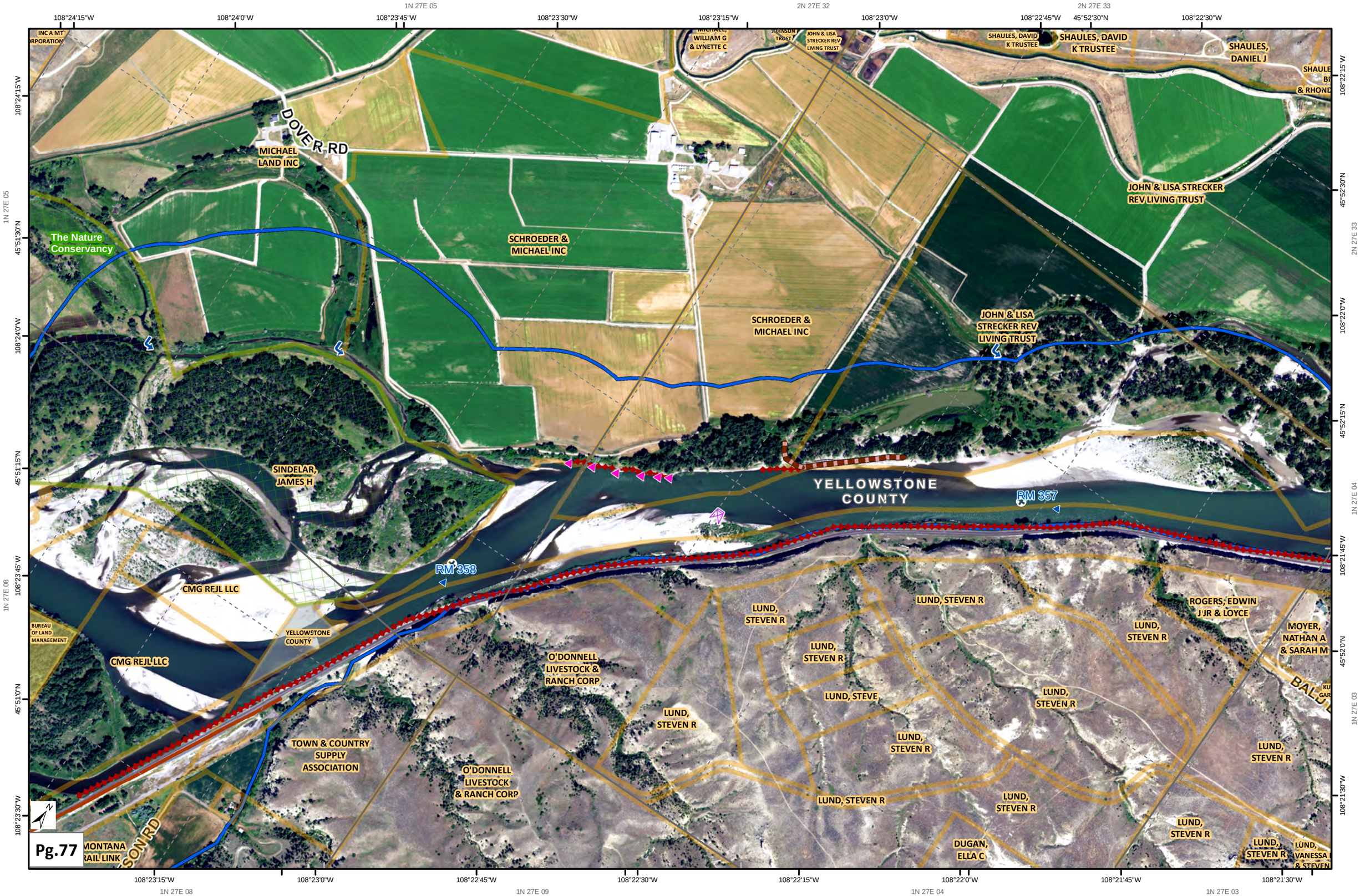
1N 27E 05
2N 27E 32
2N 27E 33
108°24'15"W
108°24'0"W
108°23'45"W
108°23'30"W
108°23'15"W
108°23'0"W
108°22'45"W
45°52'30"N
108°22'30"W
108°22'15"W
45°52'30"N
108°22'0"W
45°52'15"N
108°21'45"W
45°52'0"N
108°21'30"W
45°51'30"N
45°51'15"N
45°51'0"N
108°23'45"W
108°23'30"W
1N 27E 05
1N 27E 08
2N 27E 33
1N 27E 04
1N 27E 03
108°23'15"W
108°23'0"W
108°22'45"W
108°22'30"W
108°22'15"W
108°22'0"W
108°21'45"W
108°21'30"W
1N 27E 08
1N 27E 09
1N 27E 04
1N 27E 03
INC A MT
RPORATION
MICHAEL,
WILLIAM G
& LYNETTE C
JOHNSON
TRUST
JOHN & LISA
STRECKER REV
LIVING TRUST
SHAULES, DAVID
K TRUSTEE
SHAULES, DAVID
K TRUSTEE
SHAULES,
DANIEL J
SHAULE
BI
& RHOND
DOVER RD
MICHAEL
LAND INC
JOHN & LISA STRECKER
REV LIVING TRUST
The Nature
Conservancy
SCHROEDER &
MICHAEL INC
SCHROEDER &
MICHAEL INC
JOHN & LISA
STRECKER REV
LIVING TRUST
SINDELAR,
JAMES H
YELLOWSTONE
COUNTY
RM 357
RM 358
CMG REJL LLC
BUREAU
OF LAND
MANAGEMENT
YELLOWSTONE
COUNTY
CMG REJL LLC
LUND,
STEVEN R
LUND, STEVEN R
ROGERS, EDWIN
J JR & LOYCE
LUND,
STEVEN R
MOYER,
NATHAN A
& SARAH M
LUND,
STEVEN R
O'DONNELL
LIVESTOCK &
RANCH CORP
LUND, STEVE
LUND,
STEVEN R
BALU
KU
GAR
LUND,
STEVEN R
TOWN & COUNTRY
SUPPLY
ASSOCIATION
LUND,
STEVEN R
O'DONNELL
LIVESTOCK
& RANCH CORP
LUND, STEVEN R
LUND,
STEVEN R
LUND,
STEVEN R
DUGAN,
ELLA C
LUND,
STEVEN R
LUND,
STEVEN R
LUND,
VANESSA
& STEVEN
MONTANA
RAIL LINK
SON RD