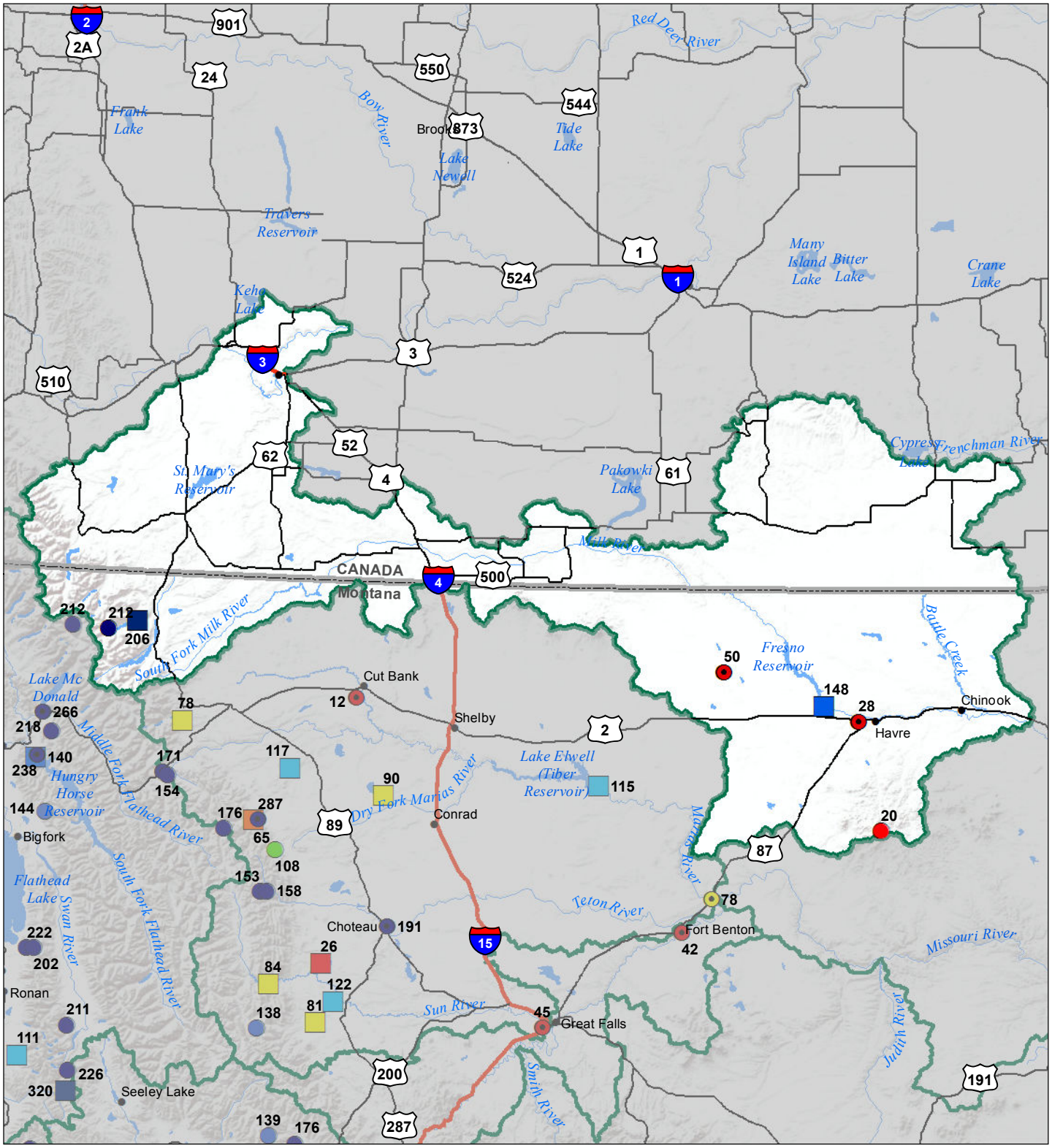St Mary's-Milk River Basin
Monthly Precipitation and Reservoir Levels
Percentage of Normal
April 1, 2017 (March 1, 2017 - April 1, 2017)