

Mountain Snow Water Equivalent

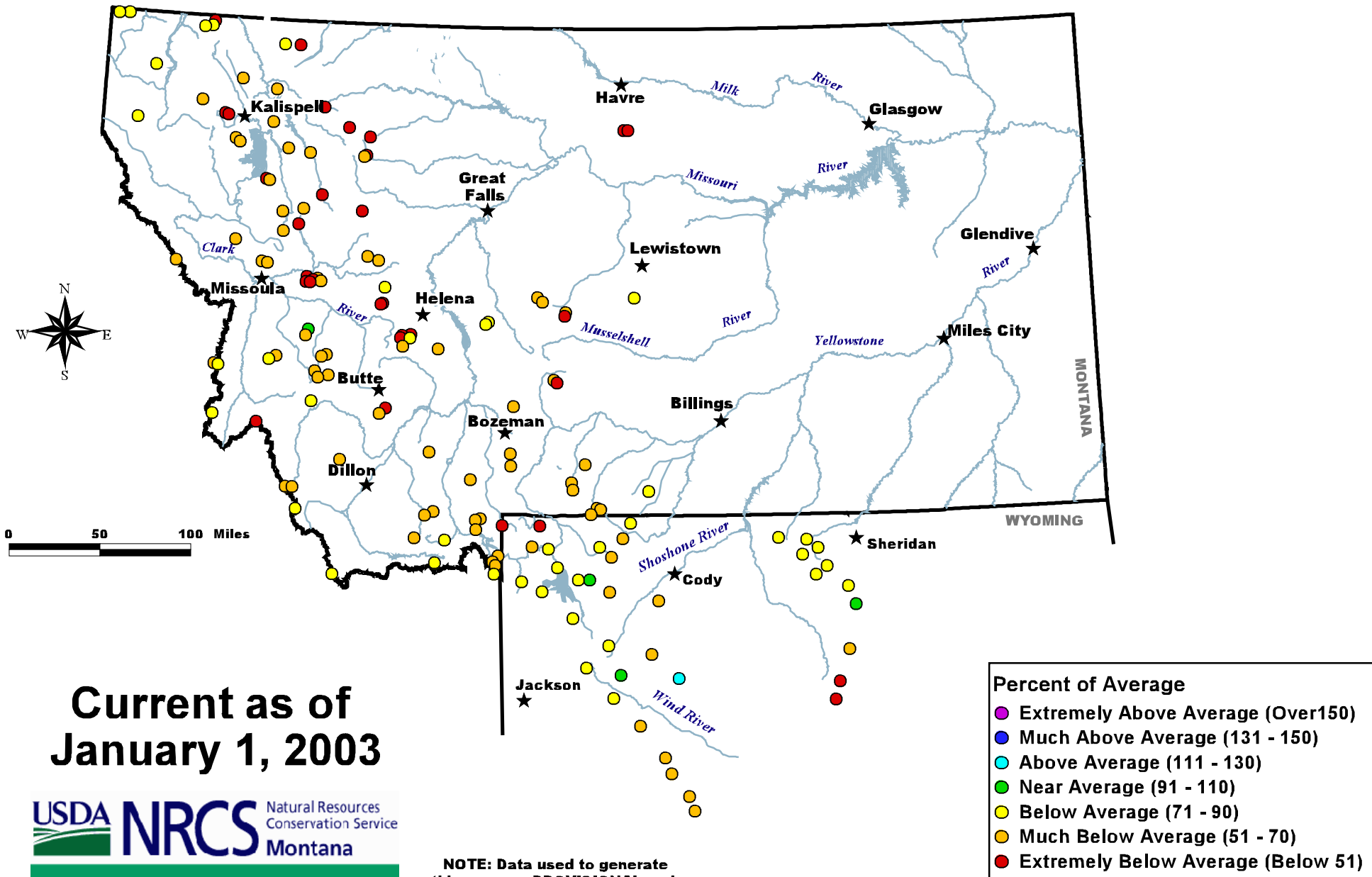

**Current as of
January 1, 2003**



| Percent of Average | |
|--------------------|------------------------------------|
| ● | Extremely Above Average (Over150) |
| ● | Much Above Average (131 - 150) |
| ● | Above Average (111 - 130) |
| ● | Near Average (91 - 110) |
| ● | Below Average (71 - 90) |
| ● | Much Below Average (51 - 70) |
| ● | Extremely Below Average (Below 51) |

NOTE: Data used to generate this map are PROVISIONAL and SUBJECT TO CHANGE.