

TETON Watershed

National Land Cover Database

- County Border
- Highway
- Public Land Survey System Townships
- Fourth Code Watersheds
- Open Water
- Perennial Ice/Snow
- Low Intensity Residential
- High Intensity Residential
- Commercial/Industrial Transportation
- Bare Rock/Sand/Clay
- Quarries/Strip Mines Gravel Pits
- Transitional
- Deciduous Forest
- Evergreen Forest
- Mixed Forest
- Shrubland
- Grasslands/Herbaceous
- Pasture/Hay
- Row Crops
- Small Grains
- Fallow
- Urban/Recreational Grasses
- Woody Wetlands
- Emergent Herbaceous Wetlands

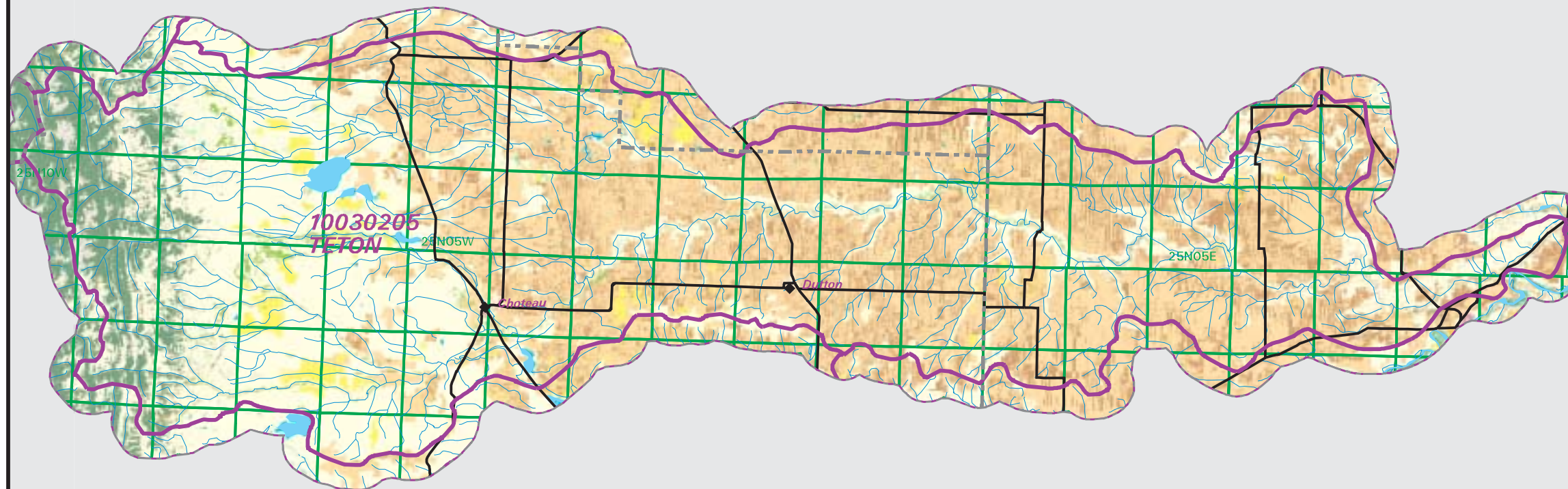

SOURCE:
US Geological Survey NLCD files.
Data from 30-meter Landsat thematic mapper (TM), 1986-1995.
This data is intended to display land use patterns, rather than identification of the land use at any particular point.
The source data being in raster format, no attempt has been made to summarize the types or limit the legend to the displayed data.

This map is to be used as a primary reference source and is not intended for use in site - specific planning. This is public information and may be interpreted by organizations, agencies, units of government, or others, based on needs; however, they are responsible for the appropriate application. Federal, State, or local regulatory bodies are not to reassign to the Natural Resource Information System any authority for the decisions they make.

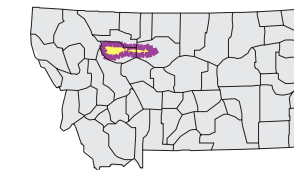

Mapscale 1: 600000, Scale in miles:



Montana State Library - 1515 East 6th Avenue
Helena, Montana - (406) 444-5357

Date created: November 01, 2003

Map Request: 04MSL0001 - 10030205 - NLCD

Summary Table of Landcover within HUC		
HUC 10030205 : Total Acres 1219099		
Owner	Acres	Percent
Small_Grains	470575.51	38.60
Fallow	180955.34	14.84
Grasslands/Herbaceous	425119.67	34.95
Shrubland	15659.04	1.28
Commercial/Industrial/Transportation	602.24	0.05
Emergent_Herbaceous_Wetlands	285.86	0.22
Woody_Wetlands	12053.14	0.99
Open_Water	6745.46	0.55
Deciduous_Forest	2751.02	0.23
Pasture/Hay	32256.37	2.65
Row_Crops	619.59	0.05
Low_Intensity_Residential	118.98	0.01
Evergreen_forest	61329.83	5.03
Bare_Rock/Sand/Clay	6438.11	0.53
Perennial_Ice/Snow	25.13	0.00
Mixed_Forest	4.45	0.00
Urban/Recreational_Grasses	134.33	0.01
High_Intensity_Residential	12.68	0.00
Quarries/Strip_Mines/Gravel_Pits	2.00	0.00
Acres =	1219098.76	